

This drawing is produced using the Irish Grid Geographic Coordinate System

A1

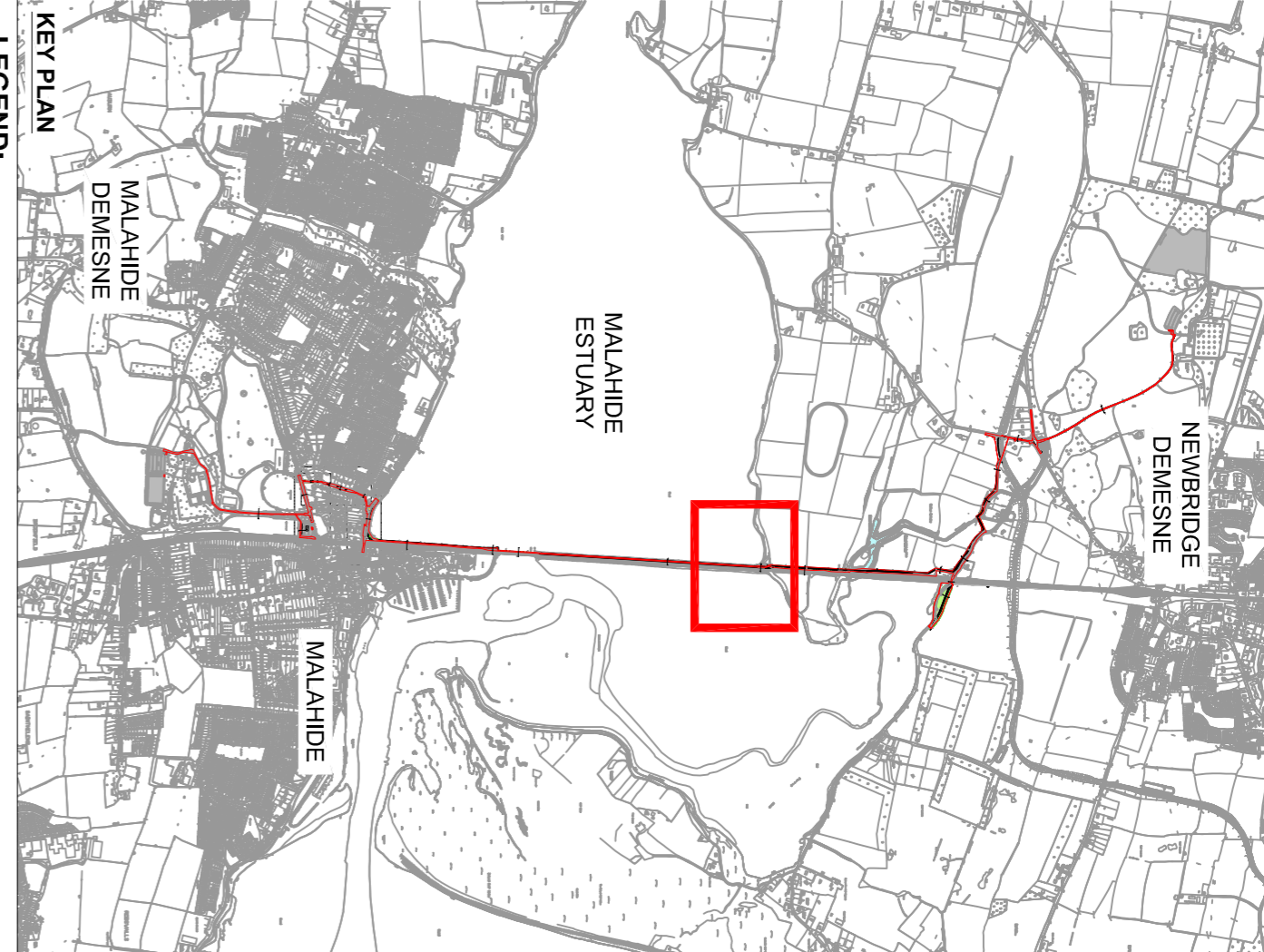

LEGEND:

- EXISTING FOOTPATH
- PROPOSED FOOTPATH OR PROPOSED FOOTPATH IMPROVEMENT AS REQUIRED
- PROPOSED GRASS VERGELANDSCAPING
- PROPOSED CARRAGEWAY REALIGNMENT & RESURFACING
- PROPOSED CAR PARKING
- PROPOSED SHARED AREA
- EXISTING SHARED AREA
- EXISTING SHARED STREET TO BE RESURFACED
- SHARED STREET (NEW ROAD MARKINGS ONLY)
- TRAIN TRACKS
- PROPOSED DEVELOPMENT AREA
- PROPOSED TRAIL FINISHED LEVELS
- SPECIAL PROTECTION AREAS
- SPECIAL AREAS OF CONSERVATION

Revision	Description	Initials	Date

Comhairle Contae
Fine Gall
Fingal County Council



An Roinn um Pleanáil agus
Infrastruchtúr Strateisiseach
Planning and Strategic
Infrastructure Department

Clifton Scannell Emerson
Associates

Project: Broadmeadow Way
Overall Surface Layout
(Sheet 9 of 17)

Drawn By: AMS Date: April 2019
Checked By: PD Scale: 1:500 @ A1
Date: 12_160_260 1:1000 @ A3

NOTES:
ALL TOPSOIL TO BE REUSED ON SITE.
TRAIL TO BE LAID WITH A 1400 CROSS FALL TO ALLOW SURFACE WATER TO NATURALLY DRAIN INTO THE SURROUNDING LANDS.